

**0.Kjallari hús 8**  
 mkv: 1 : 100

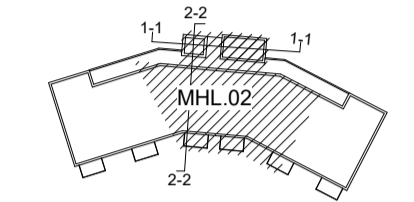

- Brunalokanir
- Brunasianga
- Gat í gólf
- Gat í lofti
- Niúrfallsrör
- Gólfniúrfall
- Loftræsting
- Handslökkvitæki
- Reykskynjar
- Reyklosun
- Lagnagrind vatnsúðarakerfi
- Stjórnatala brunv. kerfis
- Tvíburatengi
- ÚT merking
- Björgunnarop

BREYTINGAR

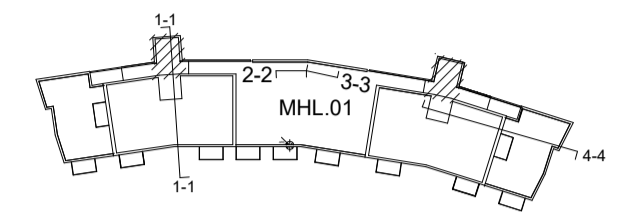
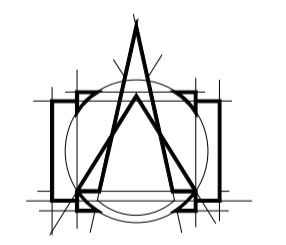

**T.ark**  
 ARKITEKTAR  
 HÁTÚNI 2b - 105 REYKJAVÍK  
 Sími: 540 5700  
 tark@tark.is - www.tark.is

VERKHEITI  
 Hringhamar 6-8, 221 Hafnarfirði  
 Fjölbýlishús  
 Aðaluppdrættir

TEIKNING  
 MHL 02 Grunnmynd hús nr 8,  
 kjallari

MÁL: 1 : 100 / A1  
 HANNAÐ: ÁÁ  
 YFIRFARID: ISC

DAGS.: 30.06.2023  
 TEIKNAD: ÖF / KAS

VERKNÖMUR: 751-781  
 FL: 04  
 TEIKNINGANÖMUR: 1.01-06  
 ÖTG:

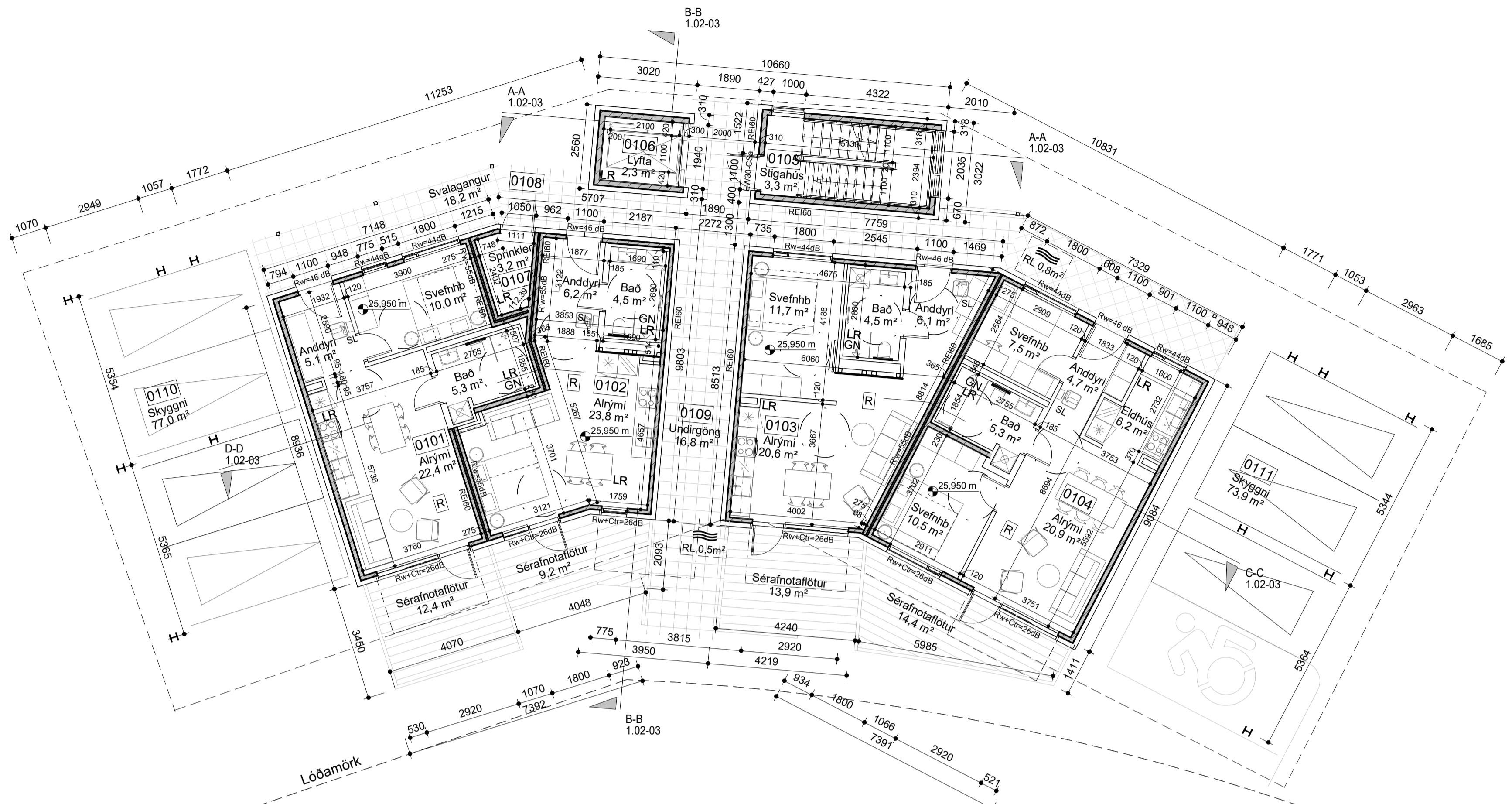

**1.hæð hús nr. 8**  
mkv: 1 : 100

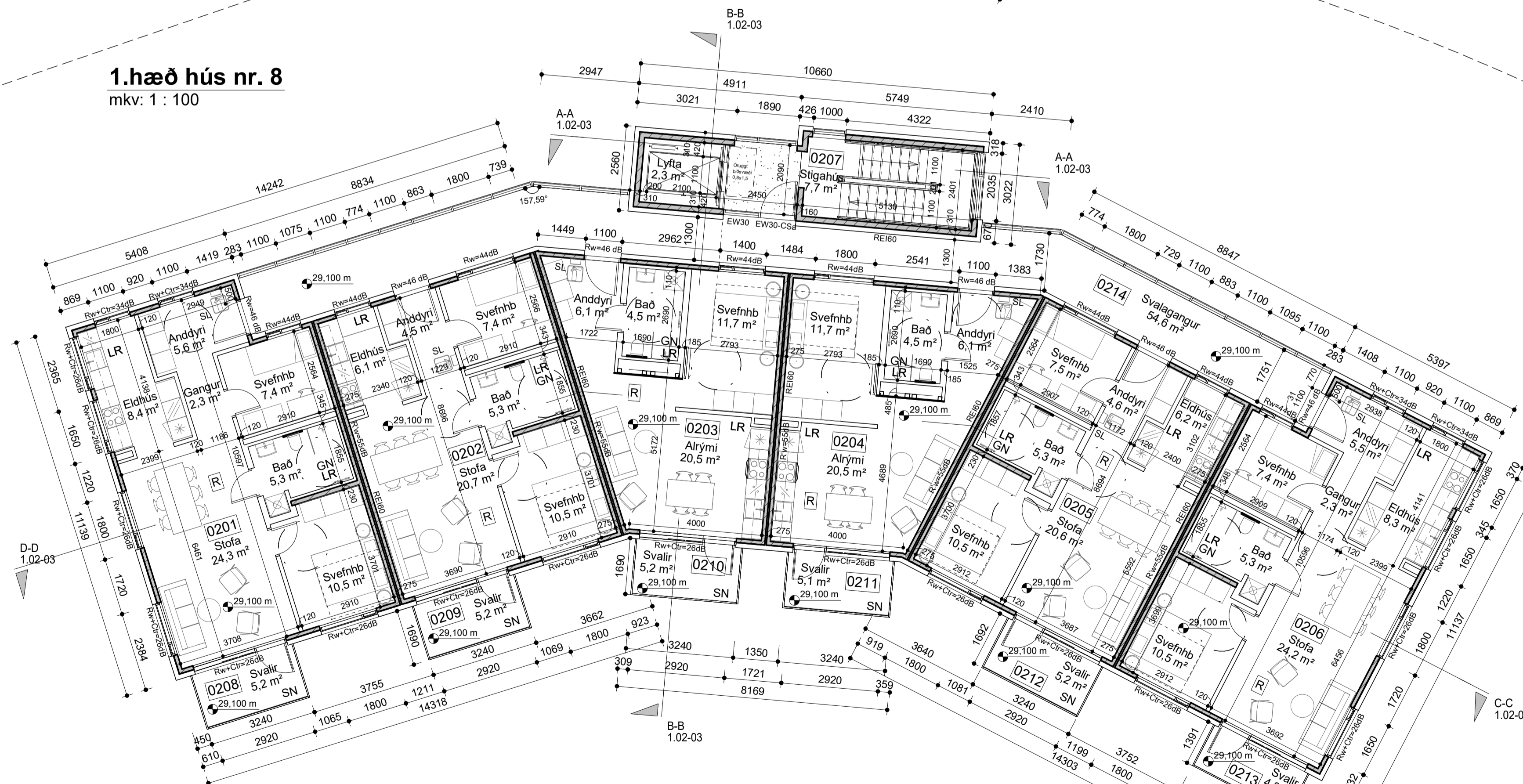

**2.hæð hús nr. 8**  
mkv: 1 : 100

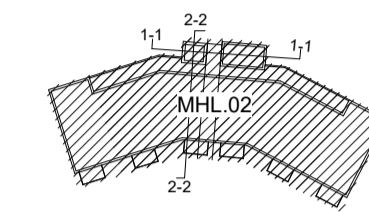
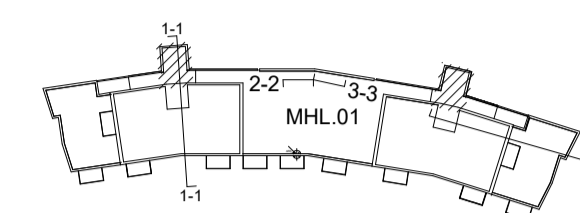

- Brunalokanir
- Brunaslanga
- Gat í gölf
- Gat í loft
- Niðurfallsrör
- Gólfniðurfall
- Loftræsting
- Handslökkvitteki
- Reykskyrnjar
- Reyklosun
- Lagnagrind vatnsúðarakerfi
- Stjórnflata brunv. kerfis
- Tvíburatengi
- ÚT merking
- Björgunnarop

BREYTINGAR

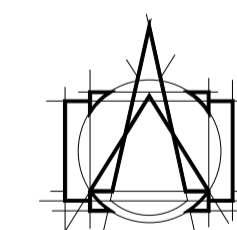

**T.ark**  
ARKITEKTAR  
HÁTÚNI 2b - 105 REYKJAVÍK  
Sími: 540 5700  
tork@tork.is - www.tork.is

VERKHETTI  
Hringhamar 6-8, 221 Hafnarfirði  
Fjölbýlishús  
Aðaluppdrættir

TEKNIING  
MHL 02 Grunnmynd hús nr 8, 1. og 2.hæð

MÁL:  
1 : 100 / A1  
HANNAD:  
ÁÁ  
YFIRFARID:  
ISC

DAGS:  
30.06.2023  
TEKNAÐ:  
ÓF/ KAS

VERKNÖMUR FL TEKNIINGANÖMUR ÖTG  
751-781 04 1.01-07

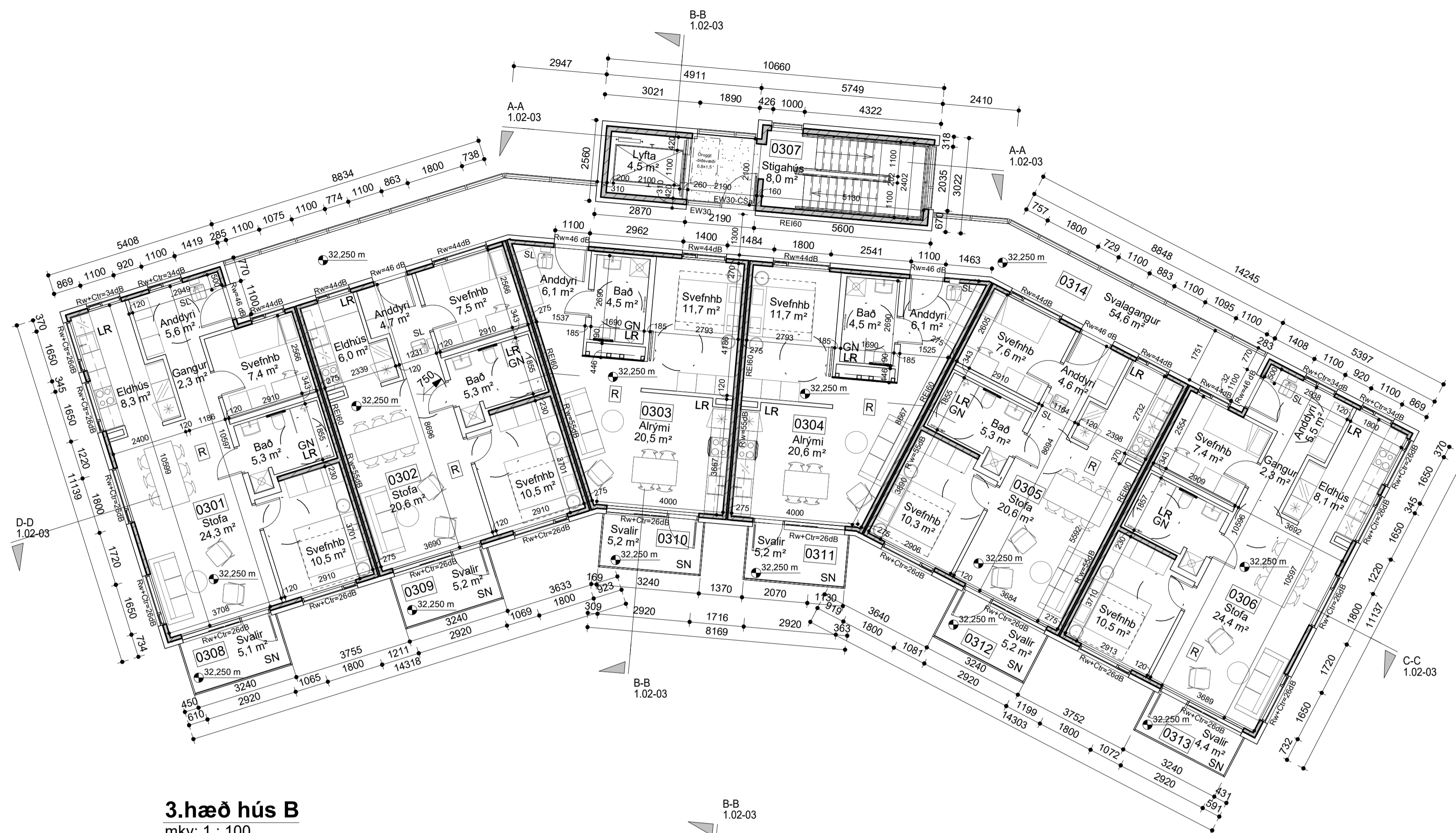

**3.hæð hús B**  
mkv: 1 : 100

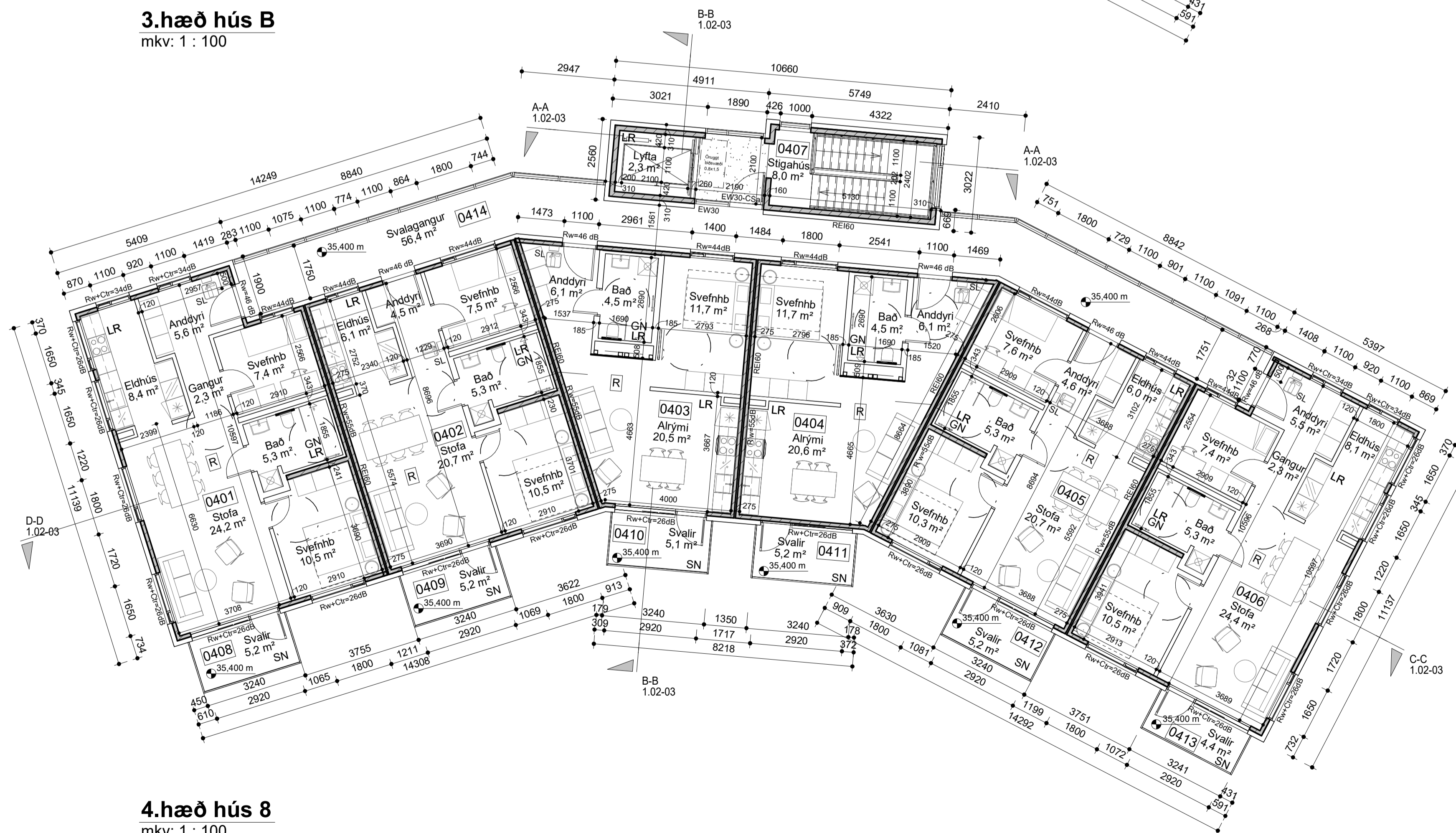

**4.hæð hús B**  
mkv: 1 : 100

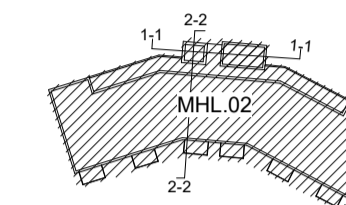
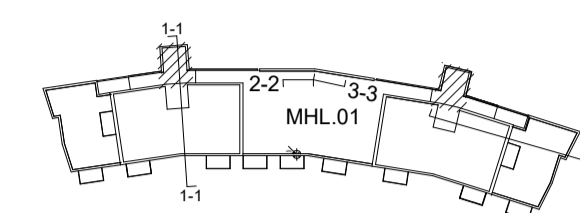

- Brunalokanir
- Brunaslanga
- Gat í göffi
- Gat í lofti
- Niðurfallsrör
- Gólfniðurfall
- Loftþræsting
- Handslökkvitæki
- Reykskyrjar
- Reyklosun
- Lagnagrind vatnsúðarakerfi
- Stjórtafala brunv. kerfis
- Tvíburatengi
- ÚT merking
- Björgunnarop

BREYTINGAR

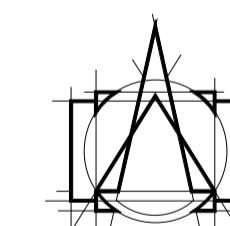

**T.ark**  
ARKITEKTAR  
HÁTÚNI 2b - 105 REYKJAVÍK  
Sími: 540 5700  
tark@tark.is - www.tark.is

VERKHEITI  
Hringhamar 6-8, 221 Hafnarfirði  
Fjölbýlishús  
Aðaluppdrættir

TEIKNING  
MHL 02 Grunnmynd hús nr 8, 3. og 4.hæð

MÁL: 1 : 100 / A1  
HANNAD: ÁÁ  
YFIRFARID: ISC

DAGS: 30.06.2023  
TEIKNAD: ÓF/ KAS

VERKNUMER: 751-781  
FL: 04  
TEIKNINGANUMER: 1.01-08  
ÓTG

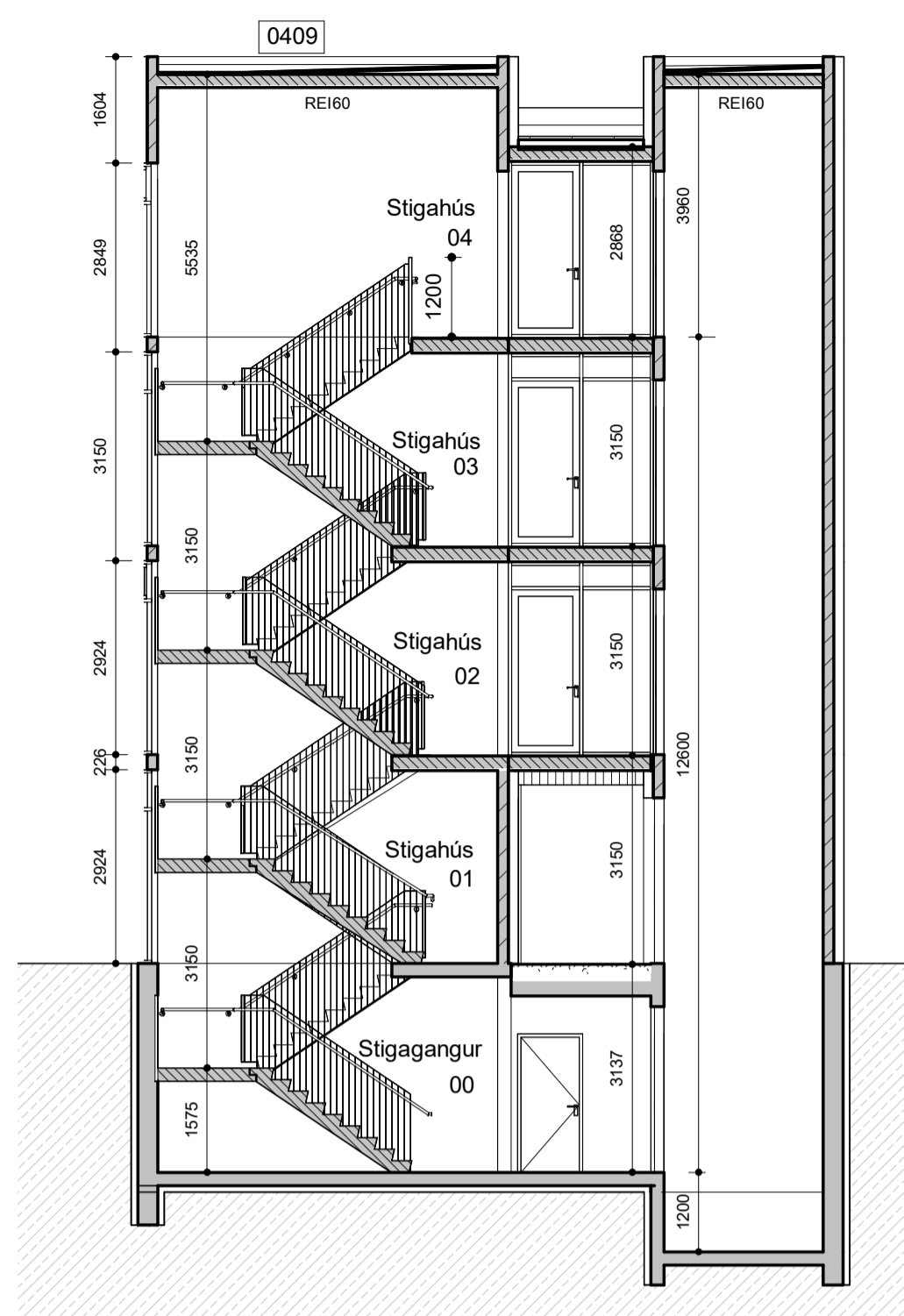
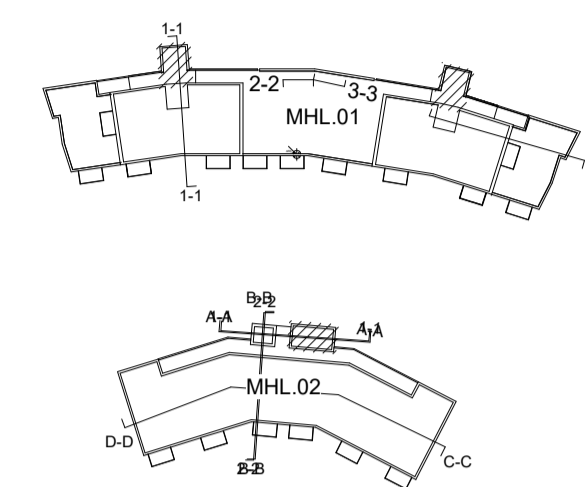

**Hús nr 8- Snið A**  
 mkv: 1 : 100

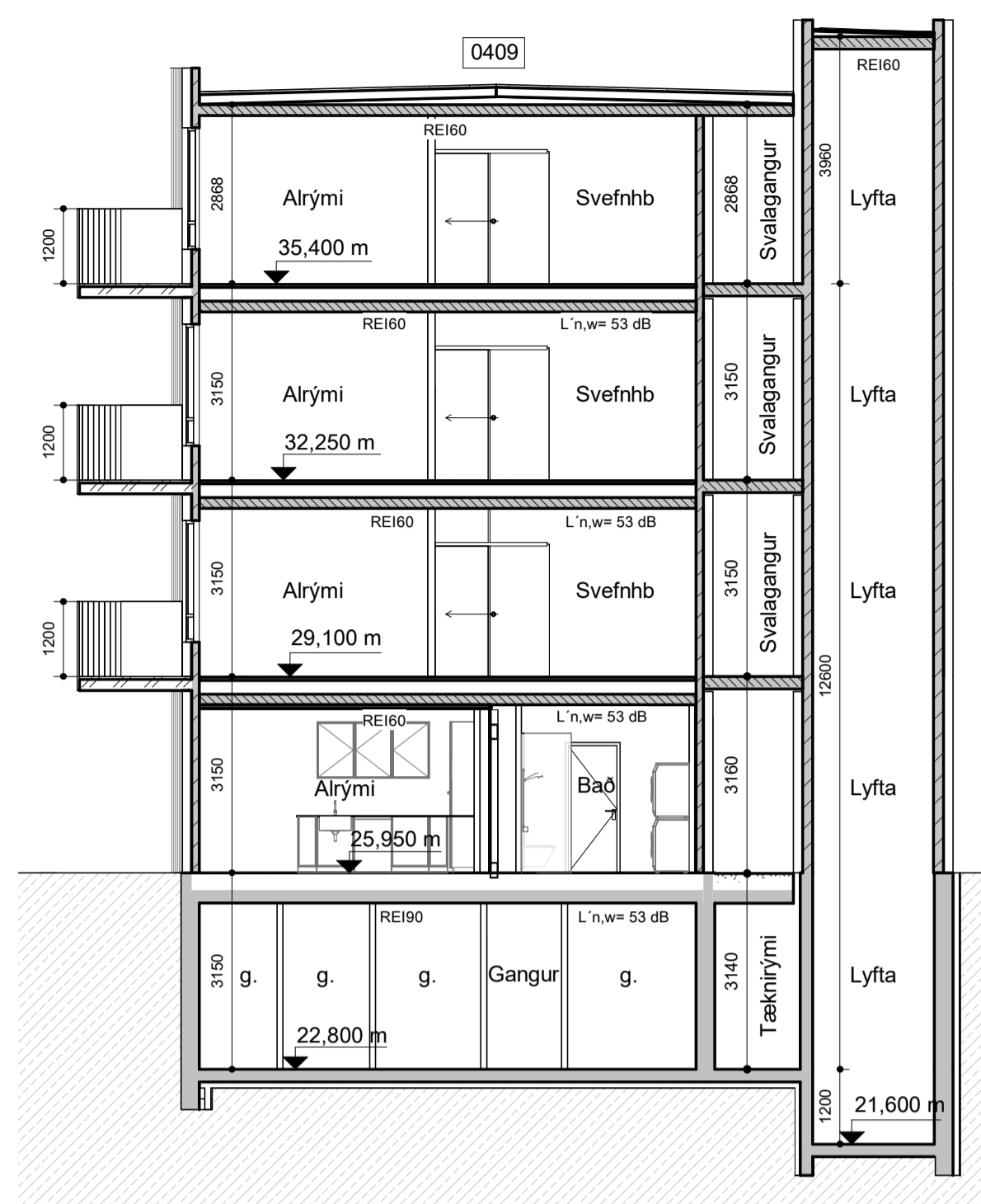

**Hús nr 8- Snið B**  
 mkv: 1 : 100

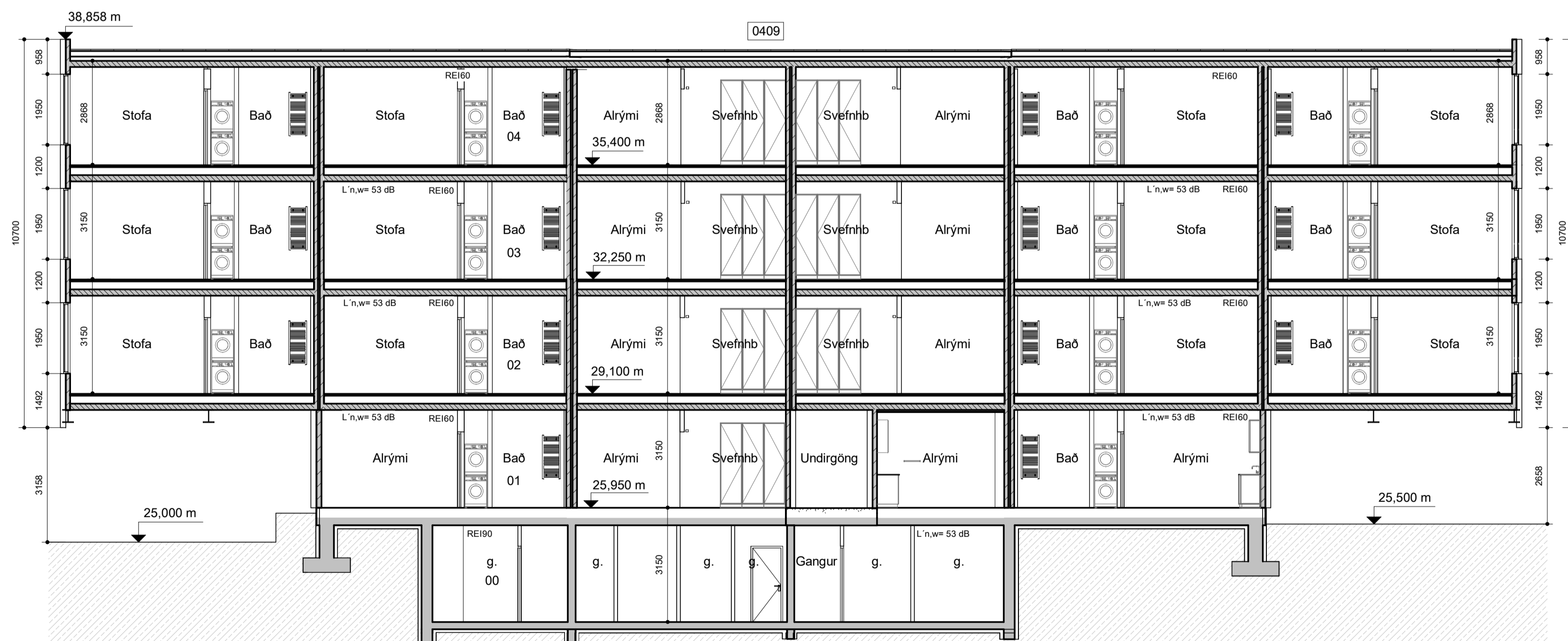

**Hús nr 8- Snið C**  
 mkv: 1 : 100

**Hús nr 8- Snið D**  
 mkv: 1 : 100

A 15.11.2024 ÓF Rýmisnr og salarhæðir uppf.  
 BREYTINGAR

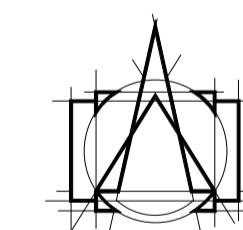

**T.ark**  
 ARKITEKTAR  
 HÁTÚNI 2b - 105 REYKJAVÍK  
 Sími: 540 5700  
 tark@tark.is - www.tark.is

VERKHEITI  
 Hringhamar 6-8, 221 Hafnarfirði  
 Fjölbýlishús  
 Aðaluppdrættir

TEIKNING  
**MHL 02 Sneiðingar hús nr 8**

MÁL:  
 1 : 100 / A1  
 DAGS.:  
 30.06.2023  
 HANNAÐ:  
 ÁÁ  
 TEIKNAD:  
 ÓF/ KAS

YFIRFARID:  
 ISC  
 VERKNÖMUR: 751-781  
 FL: 04  
 TEIKNINGANÖMUR: 1.02-03  
 ÓTG: A

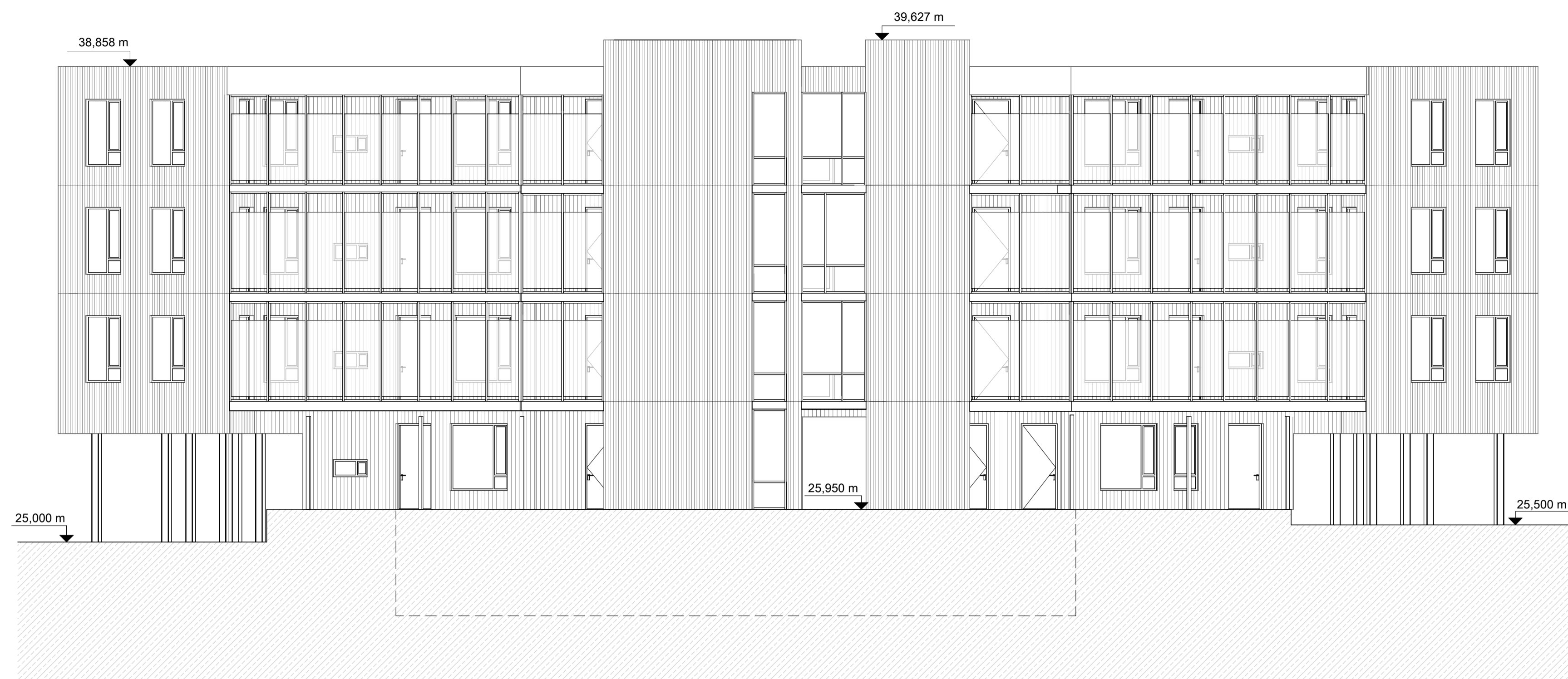

**Norður hús nr 8**  
 mkv: 1 : 100

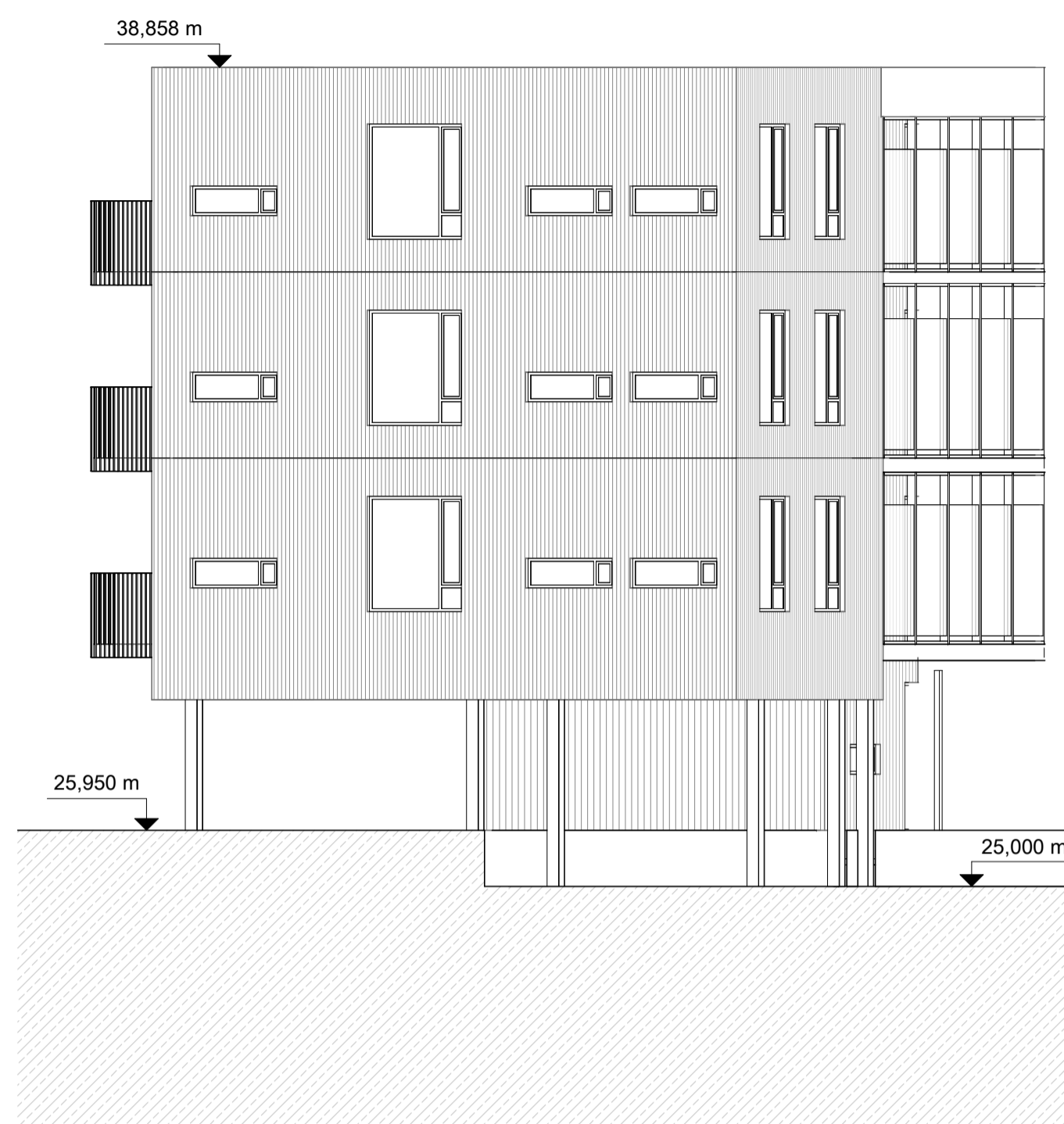

**Austur hús nr 8**  
 mkv: 1 : 100



**Suður hús nr 8**  
 mkv: 1 : 100

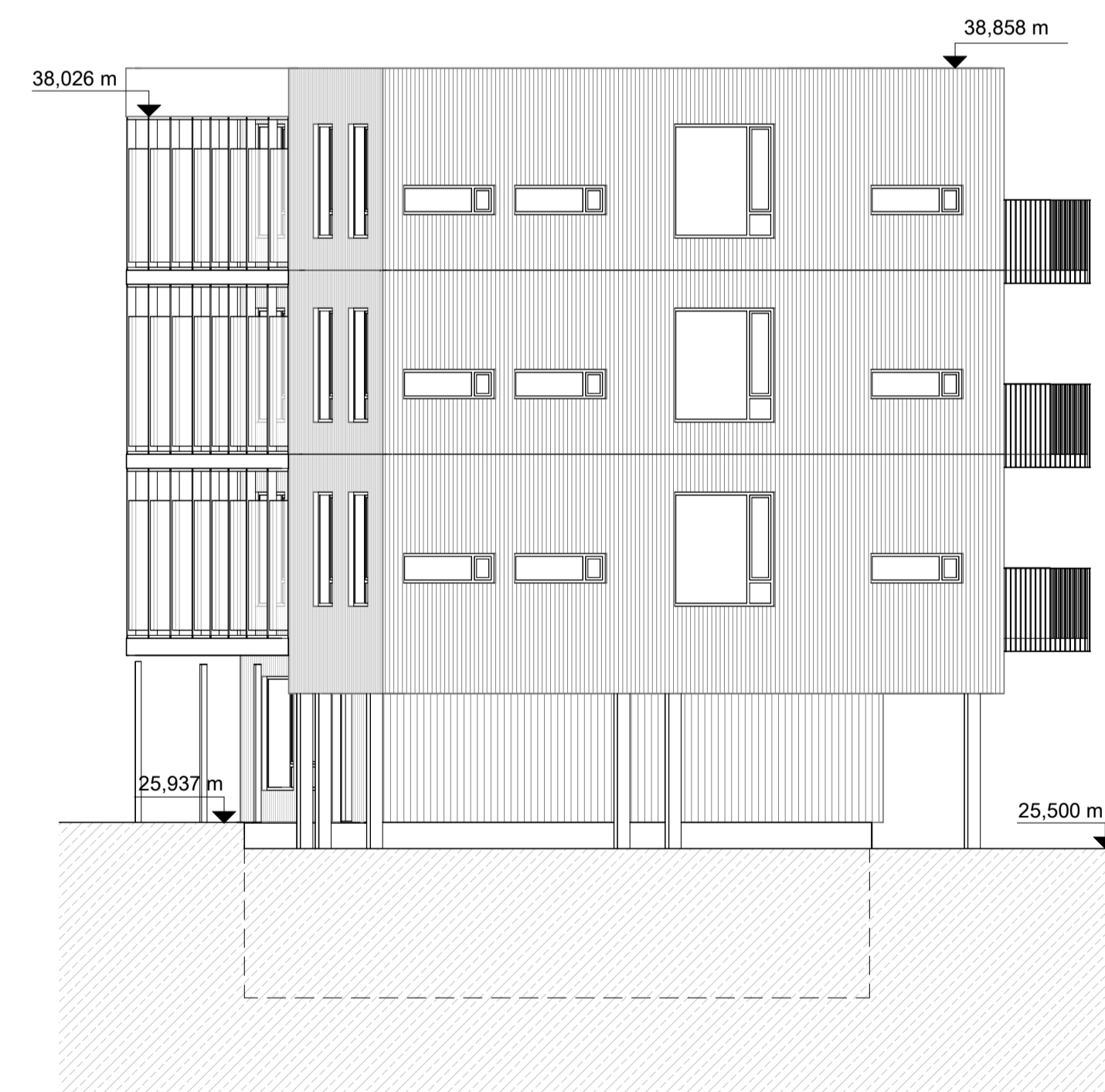

**Vestur hús nr 8**  
 mkv: 1 : 100

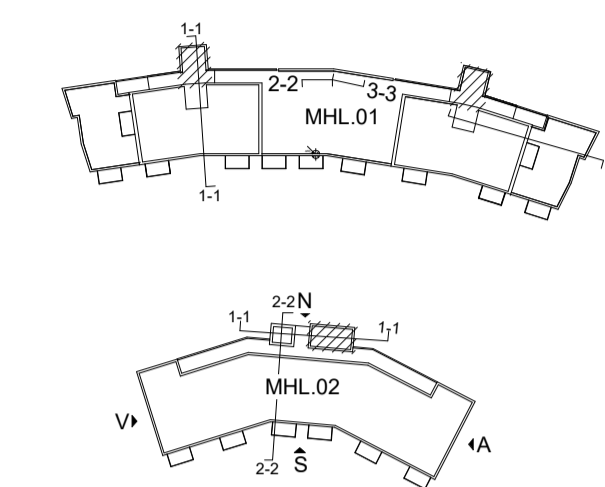

BREYTINGAR

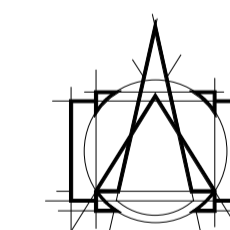

**T.ark**  
 ARKITEKTAR  
 HÁTÚNI 2b - 105 REYKJAVÍK  
 Sími: 540 5700  
 tark@tark.is - www.tark.is

VERKHÉITI  
 Hringhamar 6-8, 221 Hafnarfirði  
 Fjölbýlishús  
 Aðaluppdrættir

TEIKNING  
 MHL 02 Útlit hús nr 8

MÁL: 1 : 100 / A1  
 HANNAÐ: ÁÁ  
 YFIRFARIB: ISC

DAGS: 30.06.2023  
 TEIKNAD: ÖF/ KAS

VERKNÖMUR: 751-781  
 FL: 04  
 TEIKNINGANÖMUR: 1.03-04  
 ÖTG:

**Lýsing:**

Aðkomuleiðir slökkviliðs eru lágmark þriggja metra breiðar með hámarkshalla undir 1:20 og lágmarks beygjuradius 17 metra. Björgunarsvæði eru 6 metra breið. Í inngarði er aðkomuleið og björgunarsvæði á þjöppuðum malarpúða og ofan á hann kemur burðarhæfur frágangur, t.d. 8 cm grassteinn, Ecoraster E50 platsellur eða sambærilegt sem þolir lágmark 85 tonn/m<sup>2</sup> til að þola þunga frá stöðormum körfubíls (17,5 tonn) án stálplatta undir.

Aðkomuleiðir og björgunarsvæði eru ekki yfir kjallararymum.



X = 355.757,78  
Y = 398.723,11

MHL 03

Nr 6  
MHL 01

18000  
Korntúrenni

18000  
Korntúrenni

Skilti með leiðbeiningum fyrir slökkvilið

4

2

samtals 37  
bilastæði

Nr 8  
MHL 02

samtals 34  
bilastæði

10

opið svæði / skólalóð

X = 355.776,27  
Y = 396.666,15

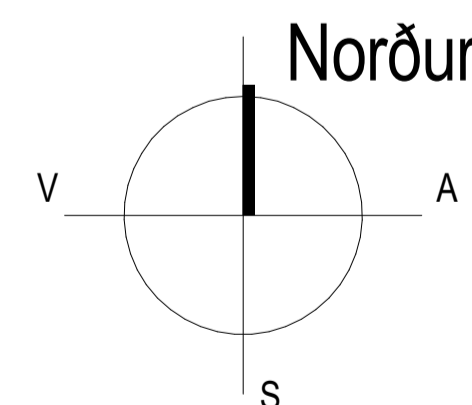

BREYTINGAR

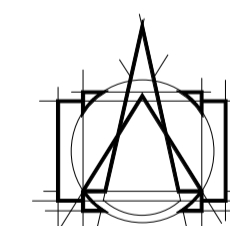

**T.ark**  
ARKITEKTAR  
HÁTÚNI 2b - 105 REYKJAVÍK  
SÍMI: 540 5700  
tark@tark.is - www.tark.is

VERKHEITI  
Hringhamar 6-8, 221 Hafnarfirði  
Fjölbýlishús  
Aðaluppdrættir

TEIKNING  
MHL 01, 02 og 03 yfirlit fyrir  
slökkvilið

MÁL: 1 : 200 / A1  
HANNAD: ÁÁ  
YFIRFARID: ISC

DAGS: 19.10.2023  
TEIKNAD: ÓF

VERKNÖMUR: 751-781  
FL: 04  
TEIKNINGANÖMUR: 1.04-01  
ÓTG

Table with columns for Skráningartafla (Drawing Sheet), Landhegnúmer (Boundary Number), and various technical specifications for building elements like walls, doors, and windows. It includes detailed measurements and material specifications.

Table for Yfirlit (Overview) showing floor area calculations for different rooms (A, B, C, etc.) and total area. It includes columns for room names, area in m², and percentage of total area. A summary row at the bottom shows a total of 4,196.0 m².



A 15.11.2024 KS Uppfærð skráningartafla.

BREYTINGAR

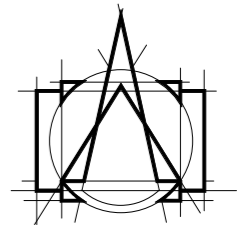

T.ark ARCHITEKTAR
HÁTÚNI 2b - 105 REYKJAVÍK
Sími: 540 5700
tark@tark.is - www.tark.is

VERKHEITI

Hringhamar 6-8, 221 Hafnarfirði
Fjölbýlishús
Aðaluppdrættir

TEIKNING

MHL 02 Skráningartafla

MÁL: / A2 DAGS: 01.06.2023 MHL:
HANNAD: ÁÁ TEIKNAD: SA

YFIRFARID: ISC
VERKNUMER: 751-781 FL: 04 TEIKNINGANUMER: 1.04-04 ÚTG: A

751-781 04 1.04-04 A